

PLAN OF SURVEY OF PART OF LOT 2 , REGISTERED PLAN 310-E
 CITY OF TORONTO
 MUNICIPALITY OF METROPOLITAN TORONTO

SCALE : 1" = 15'

HENRY J. GERRITS O.L.S. , 1983

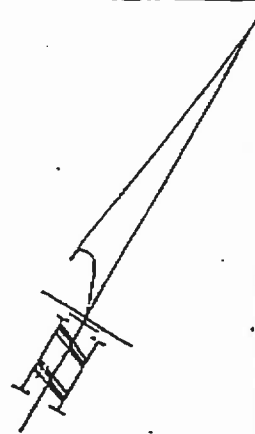
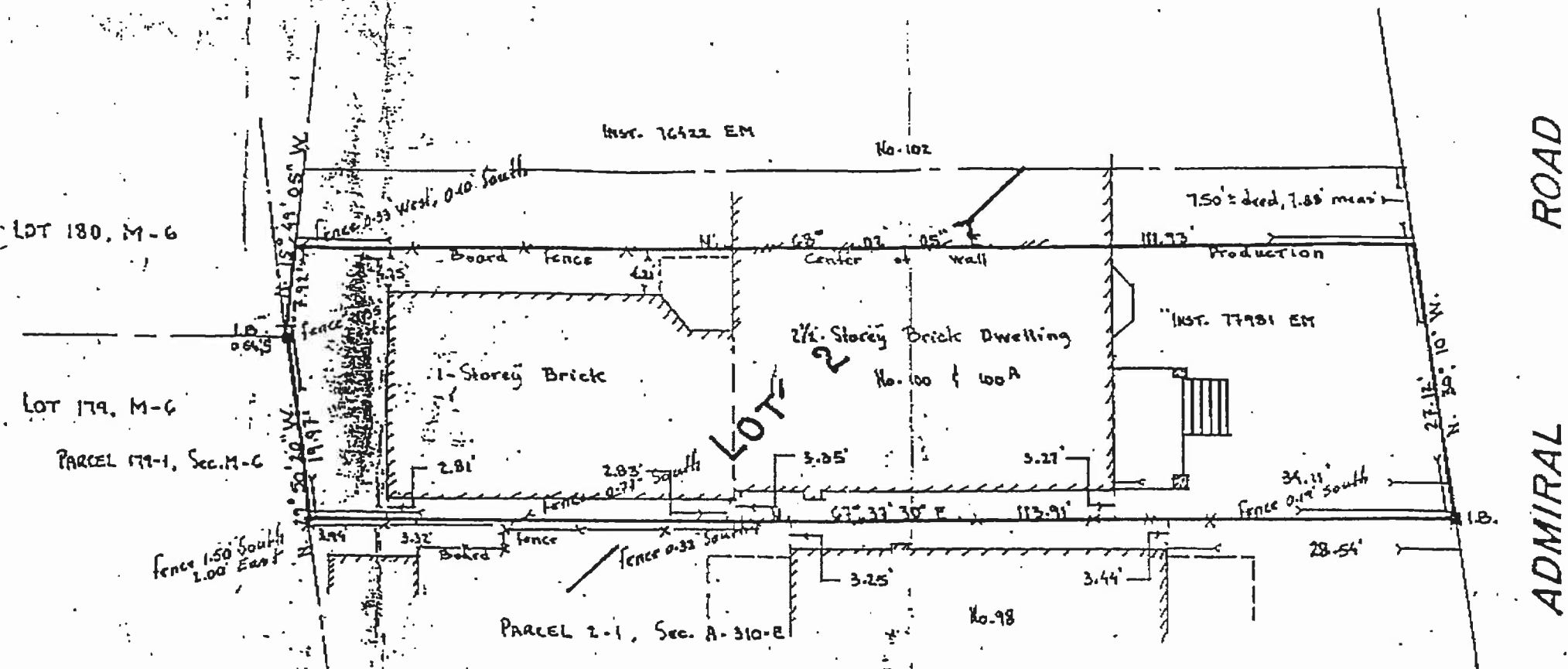

NOTE
 S.I.B. denotes standard iron box
 S.S.I.B. denotes short standard iron box
 I.B. denotes iron bar
 I.T. denotes iron tube
 C.C. denotes cast. pipe
 denotes cast. iron
 denotes found

SURVEYOR'S CERTIFICATE
 I CERTIFY THAT
 The field survey represented on this
 plan was completed on the 15th day
 of September 1983.
 H.J. Gerrits -
 Ontario Land Surveyor

BEARING NOTE
 Bearings are astronomic and are
 referred to the WEST limit
 of ADMIRAL ROAD
 as shown on REF'S PLAN
 310-E having a bearing of
 N. 30° 10' W.

HENRY J. GERRITS
SURVEYING LTD.
 44 RUSCICA DRIVE
 TORONTO, ONTARIO
 M4A 1R1