

PLAN OF SURVEY OF  
**LOT 144, PLAN 698**  
 CITY OF TORONTO

SCALE 1" = 16'

MR. IAN DAWSON

UNWIN, MURPHY & ESTEN LTD.  
 ONTARIO LAND SURVEYORS  
 1243 ISLINGTON AVE., TORONTO, ONT.  
 TEL 233-2161 DATE: Feb 1, 1979.



PER. *John Hunt*

*wh 50.00  
 25 2 1/2 b*

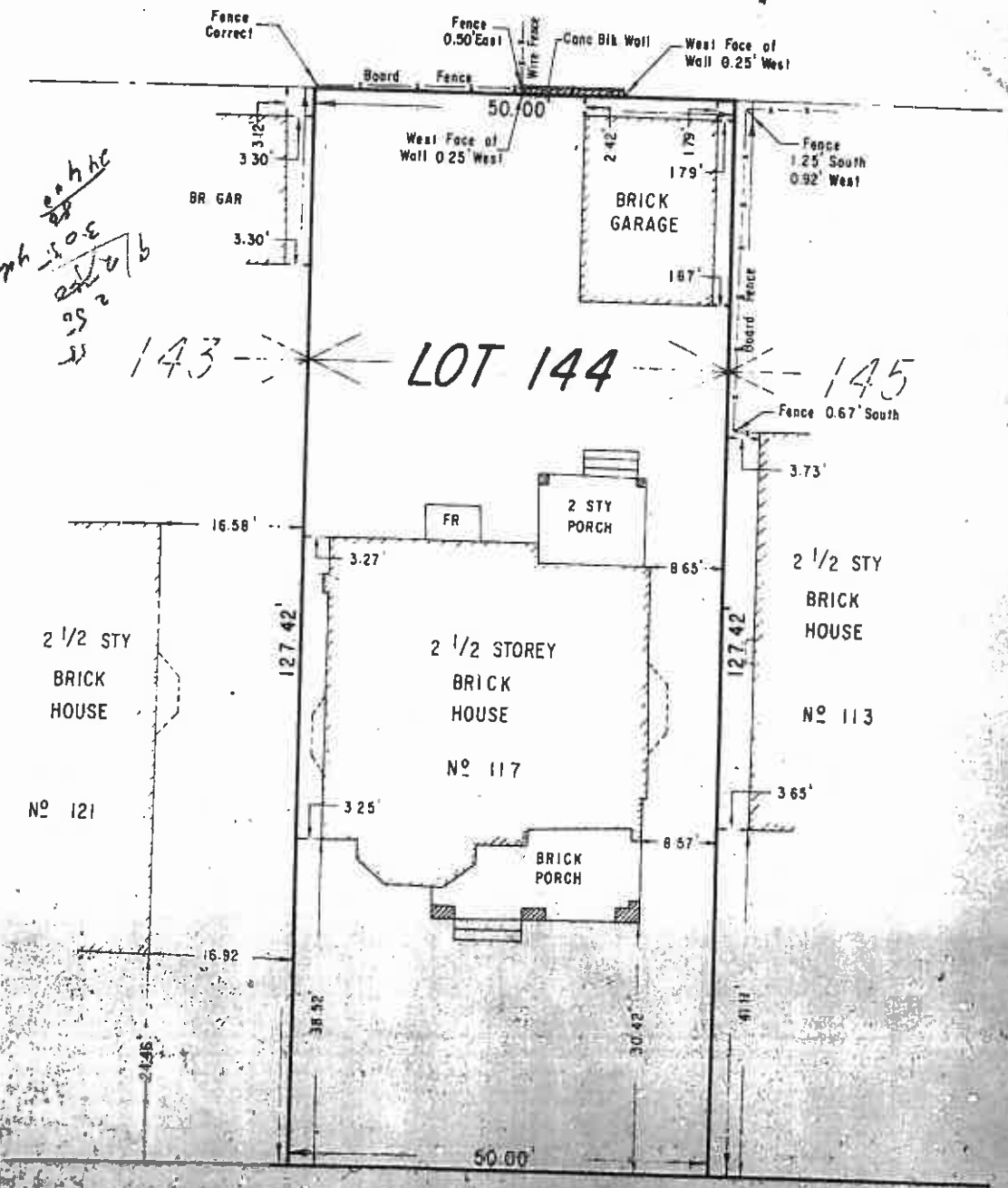

WALMER ROAD