

HARBORD STREET

BORDEN STREET

SUSSEX AVENUE

BRUNSWICK AVENUE

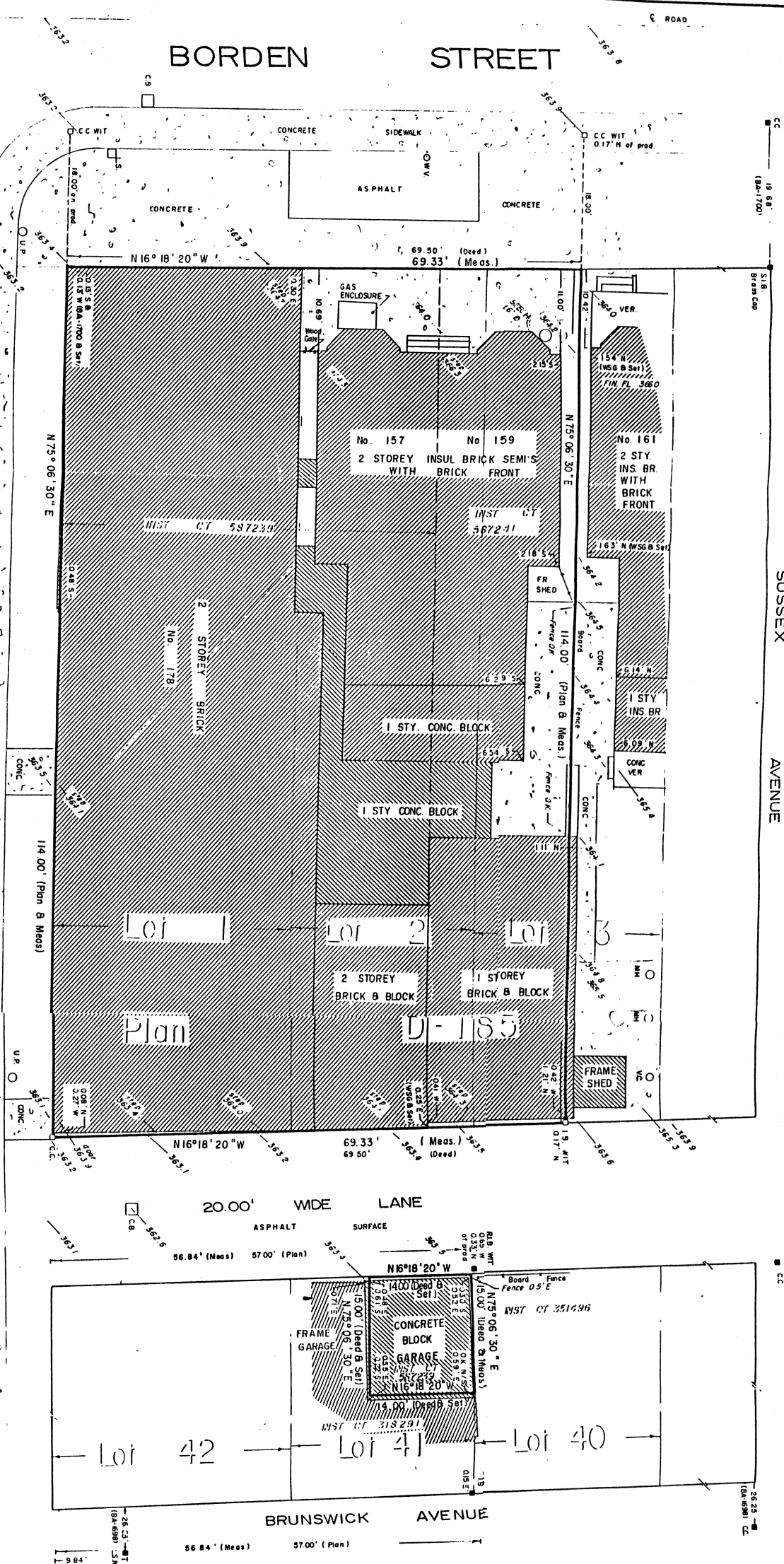

PLAN OF SURVEY OF  
**LOTS 1 & 2 and  
 PART OF LOTS 3 & 41  
 PLAN D - 185**  
 CITY OF TORONTO  
 MUNICIPALITY OF  
 METROPOLITAN TORONTO  
 Scale - 1 Inch = 10 Feet  
**CONSOL & RABIDEAU SURVEYING  
 LTD. - 1983.**



**NOTES & LEGEND**  
 Bearings are astronomic and are referred to the east limit of Borden St., having a bearing of N16°18'20"W according to plan BA-1700  
 Elevations are geodetic and are referred to Bench Mark CT B73, having an elevation of 364.36

- ELEVATION NOTE**  
 ELEVATIONS ARE GEODETIC AND ARE REFERRED TO BENCH MARK CT B73, HAVING AN ELEVATION OF 364.36
- DENOTES SET**
- CC WIT FOUND
  - IB WIT CROSS
  - IB WIT WITNESS
  - IB WIT IRON BAR
  - LSM ROUND IRON BAR
  - LSM LEGAL SURVEY MONUMENT
  - PLAN 2193 STANDARD IRON BAR
  - MSB W.S. 91530N O.L.S.

**SURVEYOR'S CERTIFICATE**  
 I CERTIFY THAT  
 The field survey represented on this plan was completed on Aug 25, 1983.

DATED AUGUST 29, 1983  
 G V CONSOL O.L.S.

**CONSOL & RABIDEAU SURVEYING LTD**  
 Ontario Land Surveyors  
 771 ST. CLAIR AVE. W.  
 TORONTO, ONTARIO, M5C 1B4  
 TELEPHONE 656-5899