

BUILDING LOCATION SURVEY OF
 PART OF LOT A, REGISTERED PLAN N^o 746
 CITY OF TORONTO
 MUNICIPALITY OF METROPOLITAN TORONTO

SCALE: 1" = 16'

HOLDING & JONES LIMITED
 ONTARIO LAND SURVEYORS
 1984

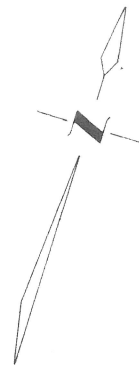

SHANNON STREET
 N 72° 51' 30" E (REFERENCE BEARING)

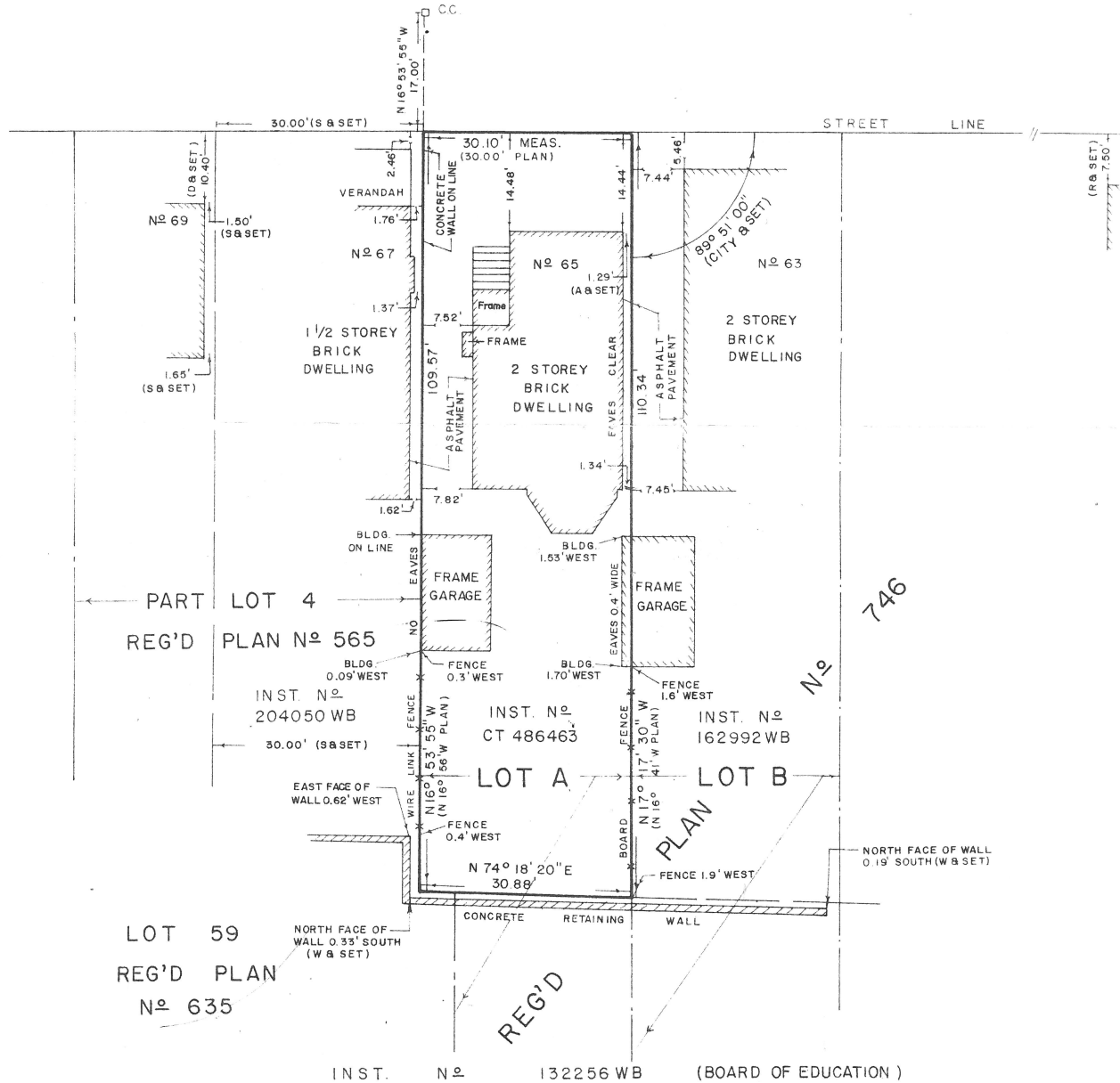

NOTE
 BEARINGS ARE ASTROMONIC AND ARE REFERRED TO THE SOUTHERLY LIMIT OF SHANNON STREET, AS SHOWN ON REGISTERED PLAN N^o 746 HAVING A BEARING OF N 72° 51' 30" E.

LEGEND	
■	DENOTES SURVEY MONUMENT FOUND
□	" SURVEY MONUMENT SET
SIB	" STANDARD IRON BAR
IB	" IRON BAR
CC	" CUT CROSS
WIT	" WITNESS
D	" C.E. DOTTERILL O.L.S.
R	" D.E. ROBERTS O.L.S.
CITY PLAN	" CITY OF TORONTO SURVEYS
W	" REG'D PLAN N ^o 746
S	" WINTERS, MAUGHAN & GLENDAY SPEIGHT & VAN NOSTRAND, O.L.S.

SURVEYOR'S CERTIFICATE
 I CERTIFY THAT THE FIELD SURVEY REPRESENTED ON THIS PLAN WAS COMPLETED ON THE 17th DAY OF APRIL, 1984.

APRIL 24, 1984 DATE
 P.T. HOLDING
 ONTARIO LAND SURVEYOR

HOLDING 8
 ONTARIO L
 2205 VICT
 SCARBORC
 (416)

DRAWN BY: D.P.