

# BARTON AVENUE

(Formerly, LOWTHER AVENUE BY REGISTERED PLAN 608)

BUILDING LOCATION SURVEY OF  
**PART OF LOT 127**  
**REGISTERED PLAN 608**  
 CITY OF TORONTO  
 MUNICIPALITY OF METROPOLITAN TORONTO  
 SCALE : 1" = 15'  
 © EDWIN ROWAN SURVEYING LTD., O.L.S. 1990

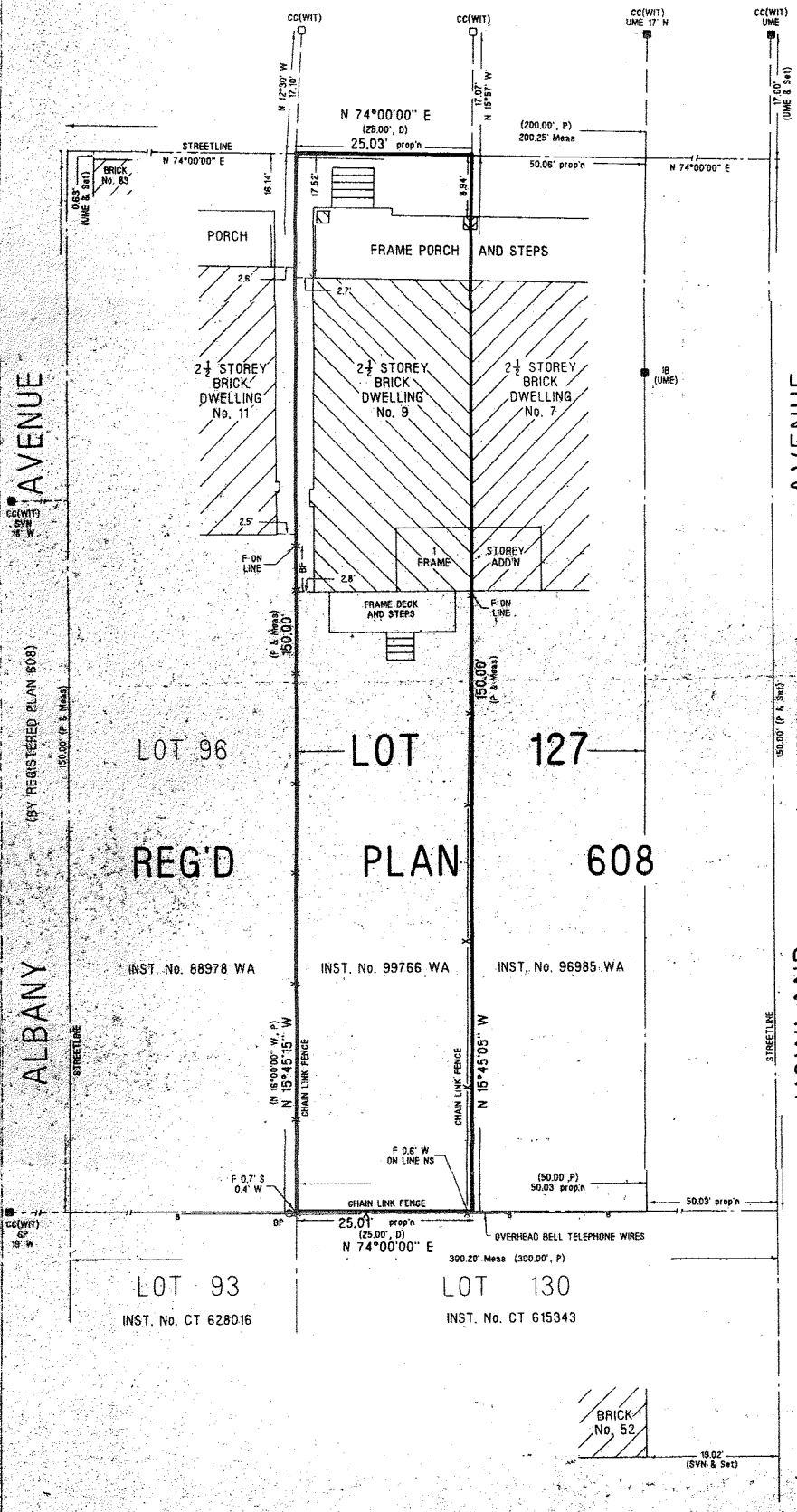

## CAUTION :

NO PERSON SHALL COPY, REPRODUCE, DISTRIBUTE OR ALTER THIS PLAN IN WHOLE OR IN PART WITHOUT PRIOR WRITTEN PERMISSION FROM R. EDWIN ROWAN, O.L.S.

## BEARING NOTE :

BEARINGS SHOWN ON THIS PLAN ARE ASSUMED ASTRONOMIC AND ARE REFERRED TO THE SOUTHERLY LIMIT OF BARTON AVENUE AS SHOWN ON REGISTERED PLAN 608 HAVING A BEARING OF N 74°00'00" E.

## LEGEND :

- |        |         |                                     |
|--------|---------|-------------------------------------|
| □      | DENOTES | SURVEY MONUMENT PLANTED             |
| ■      |         | SURVEY MONUMENT FOUND               |
| SIB    |         | STANDARD IRON BAR                   |
| IB     |         | IRON BAR                            |
| CC     |         | CUT CROSS                           |
| WIT    |         | WITNESS                             |
| F      |         | FENCE                               |
| D      |         | INST. No. 99766 WA                  |
| P      |         | REGISTERED PLAN 608                 |
| prop'n |         | PROPORTIONED                        |
| GP     |         | GUIDO PAPA SURVEYING LTD., O.L.S.   |
| UME    |         | UNWIN MURPHY & ESTEN LTD., O.L.S.   |
| SVN    |         | SPEIGHT & VAN NOSTRAND LTD., O.L.S. |
| BP     |         | BELL TELEPHONE-POLE                 |
| BF     |         | BOARD FENCE                         |

## SURVEYOR'S CERTIFICATE :

I CERTIFY THAT :

THE FIELD SURVEY REPRESENTED ON THIS PLAN WAS COMPLETED ON THE 12th DAY OF APRIL, 1990.

DATE : 17<sup>th</sup> APRIL 1990

R. EDWIN ROWAN  
 ONTARIO LAND SURVEYOR

## EDWIN ROWAN SURVEYING LTD. ONTARIO LAND SURVEYOR

120 WEST BEAVER CREEK ROAD, UNIT 24, RICHMOND HILL,  
 ONTARIO L4B 1L2 TEL. (416) 764-9909 764-9910

DRAWN BY : W.J. SEMENUK

SURVEY BY : G.R. KIRK

CHECKED BY : R.E. ROWAN, O.L.S.

PROJECT No. 90-32